

Коллекция
№ 1

Д. КАБАЛЕВСКИЙ

ПЕРЕД ПАМЯТНИКОМ

Слова В. Лебедева - Кумача.

МУЗЫКАЛЬНЫЙ ФОНД СОЮЗА ССР

1945г.

Перед памятником.

Стихи В. Лебедева-Кумача.

Музыка Д. Кабалевского.

Molto sostenuto.

p espr.

В се-

-ле за школой еСТЬ поля-на И скромный па - - мятник на

Для mezzo-сопрано в es-moll.

Б И П Л 1945

БИБЛИОТЕКА
М. Г. Б. 29096
Исх. № 2 X 1945

V

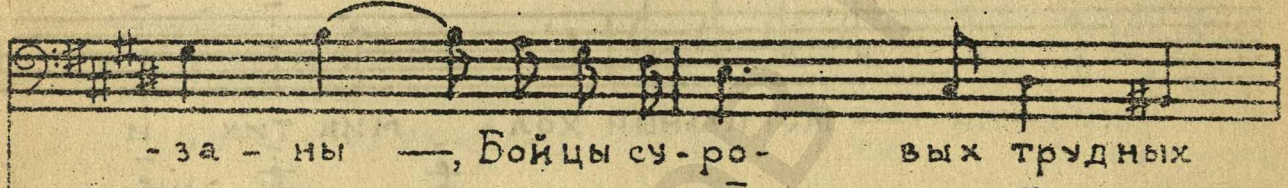

ней. Там слят ге-ро-и-парти

- за - ны —, Бойцы су-ро- вых трудных

дней. Любимой ма- те-ри-от-чиз-не о-ни по-

жертвова-ли всем — Простой венец, венец их славной

жиз-ни — могильный хол-мик тих и

нем. И перед па — мятником э-тим, Душой и

-дья от су-е-ты скло-

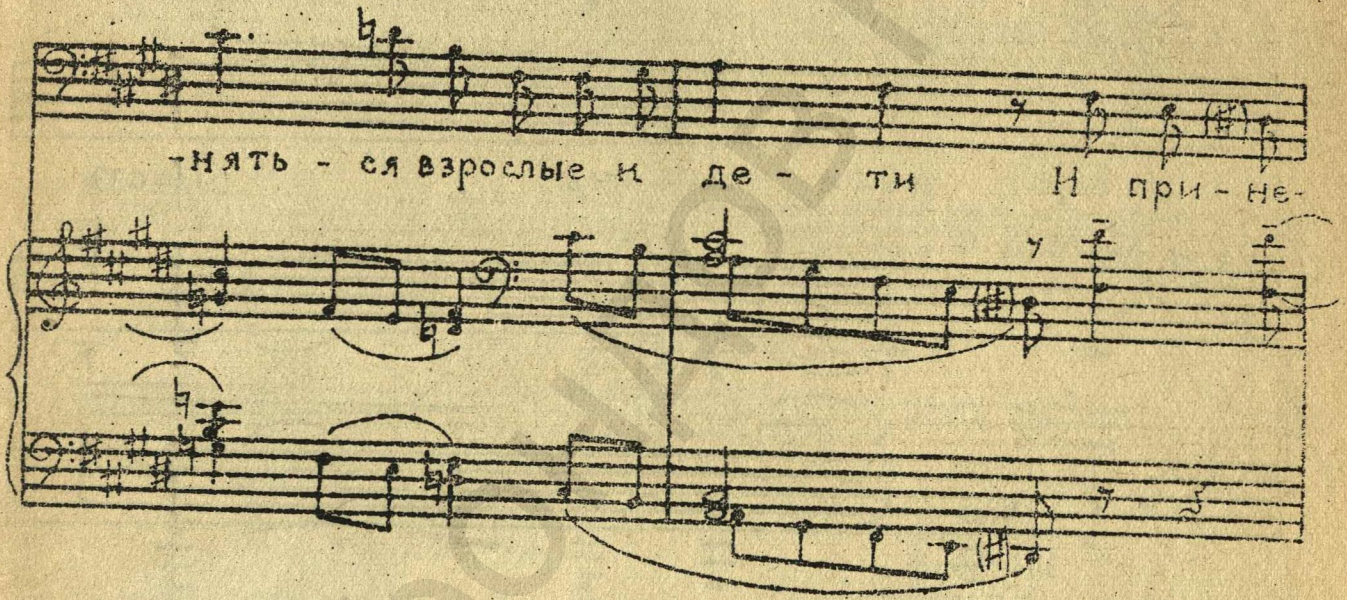

-нять - ся взрослые и де - ти И при - не-

-сут сию-да цветы. По-

v mf

esusc

- кой - тесь, милы-е ге-ро - и, на-ро-да

mf esusc

вер- ны-е сы- ны! Пусть

f

солн- це сла-вы зо-ло- то - е Вас о-за-

f

rit f

-ря - ет сви - ши - ны. На смертныи

rit f

под-виг шли вы сме - ло за счастье

Ро - ди - ны сво - ей. Кто

meno f

у - мер за свято - е де - ло, Тот

веч - но жив в сердцах лю - дей!

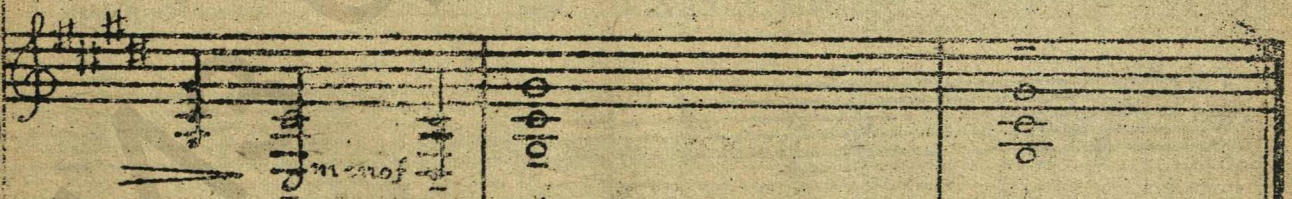
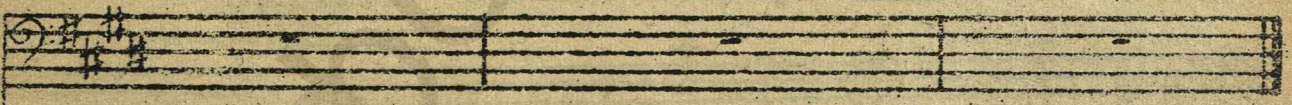
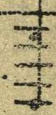
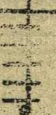
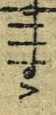
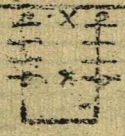

Редактор Л. Т. АТОВМЬЯН Тираж 300. Зак № 775.

Подписано и печати 3-11-45-р Л 46191 Цена 3р 20к

Стеклография Музфонда СССР. Издание Музфонда СССР.

Москва, Собачья пл. 10.